

1356115, RESIDENTIAL LOT IN
CHAPPELLE, SC

For sale. \$ 10,000.00

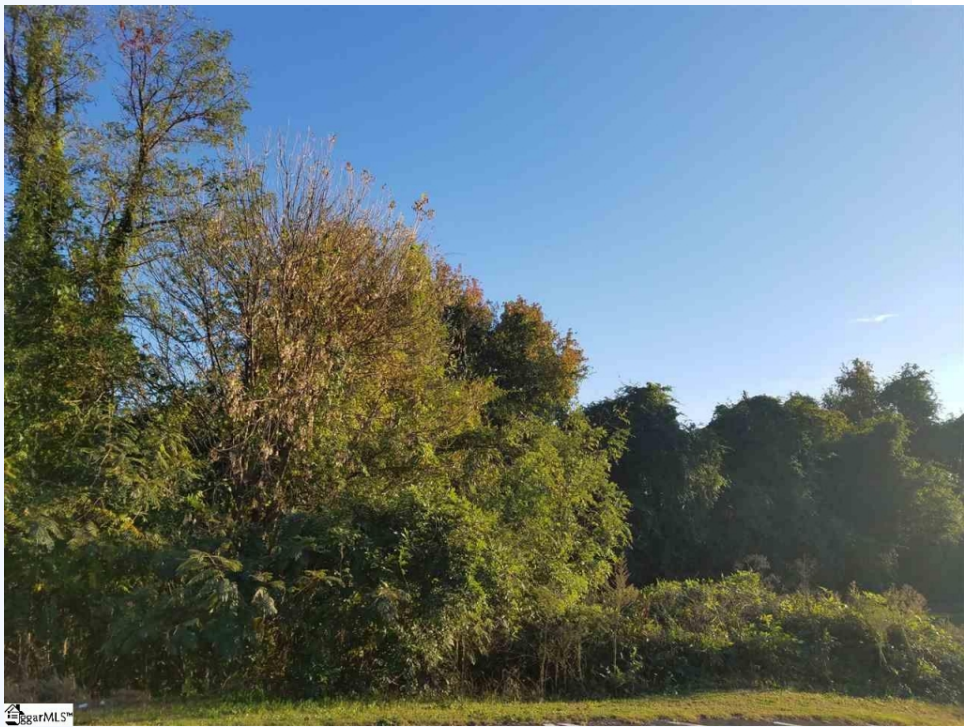

Herrington Dr, Chappells, 29367, SC, Newberry County

Hardwood trees. Includes boat ramp and paved road frontage. Septic, well water. Covenants: Minimum House Size, No Commercial, No Mobile Homes, No Further Subdividing, Special Construction, Other

LAND INFORMATION:

Total acres : 1.19

CONVENIENCE: